

WHAT'S NEW IN LADDS?

➤ **Hurricane / Disaster Related Questions**

Effective immediately, we will collect eight (8) hurricane/disaster related questions on the Initial Interview Form. These are **required fields**; therefore, one of the choices must be selected to move to the next page.

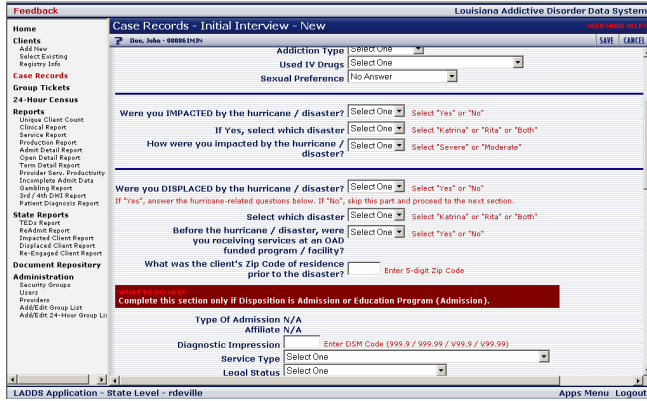

1st Question: Select "Yes" or "No"

Were you IMPACTED by the hurricane/disaster? :

 Yes
 No

2nd Question: Select "Katrina", "Rita" or "Both"

If Yes, select which disaster :

 Katrina
 Rita
 Both

3rd Question: Select "Severe" or "Moderate"

How were you impacted by the hurricane/disaster? :

 Severe
 Moderate

4th Question: Select "Yes" or "No"

Were you DISPLACED by the hurricane/disaster? :

 Yes
 No

5th Question: Select "Katrina", "Rita" or "Both"

Select which disaster :

 Katrina
 Rita
 Both

6th Question: Select "Yes" or "No"

Before the hurricane / disaster, were you receiving services at an OAD funded program / facility? :

 Yes
 No

7th Question: Enter 5-digit Zip Code

What was the client's Zip Code of residence prior to the disaster? Enter 5-digit Zip Code

8th Question: The Parish data is based on the client's Zip Code. This data will auto-populate after you "SAVE" the initial interview form. This will serve as a validation for the Zip Code.

Note: Non-Louisiana Zip Codes will be automatically coded as "OUT-OF-STATE".

What was the client's Zip Code of residence prior to the disaster?
 What was the client's Parish of residence prior to the disaster?

YOU CAN DOWNLOAD A COPY OF THE DEFINITION/DETAILED DESCRIPTION OF THE HURRICANE-RELATED QUESTIONS IN THE OAD-REIT WEBSITE
<http://www.oad-reit.com/forms-publications.htm>



- Reminders -

➤ **LADDS Emergency Data Entry Plan**

In our efforts to continue collecting data for facilities/regions having problems or no access to the internet, the following LADDS Pages are made available in Paper Forms:

- Registry Info
- Initial Interview
- Financial Info
- Evaluation
- Service Ticket
- Termination Form

A copy of the paper forms will be forwarded to your respective Regional Manager and Network Administrator for distribution.